

NE Cor. of NE 1/4 SE 1/4 SE 1/4 Sec. 12

STARCHER AVENUE

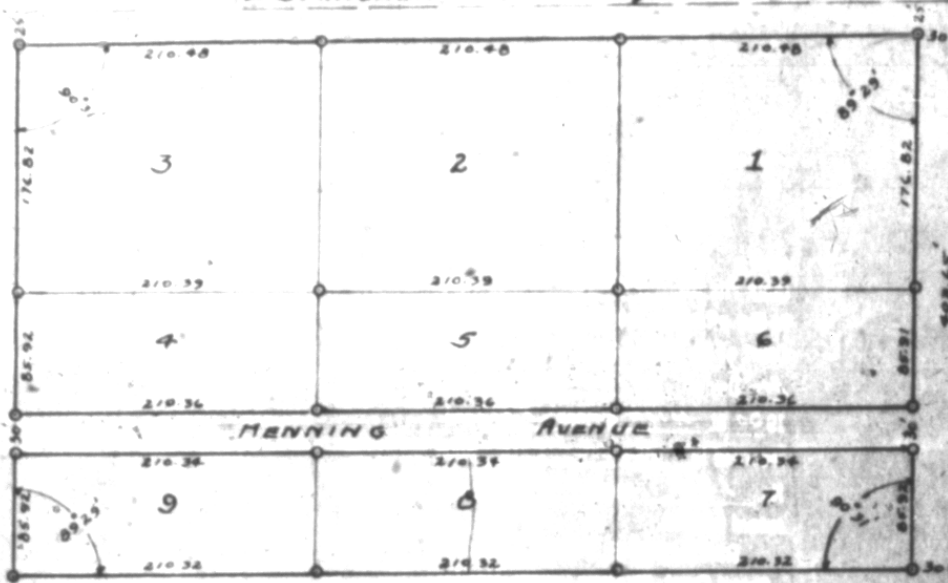

JENKINS ROAD E Line Sec. 12

Denotes 2x2 Stakes

SE Cor. Sec. 12

PLAT
 OF
HENNING SUB-DIV.

Being
 All of the NE 1/4 of the SE 1/4 of SE 1/4 (except the N. 264' thereof) of
 Sec. 12, T. 35 S., & R. 39 E.
 St. Lucie County, Fla.

Scale 1" = 100'

January 15, 1949.

SUNRISE ENGINEERING CO.
 FT. PIERCE, FLA.