

N. Line Gov't Lot 2
Sec. 3-35-40

MAY 14 '56 AM

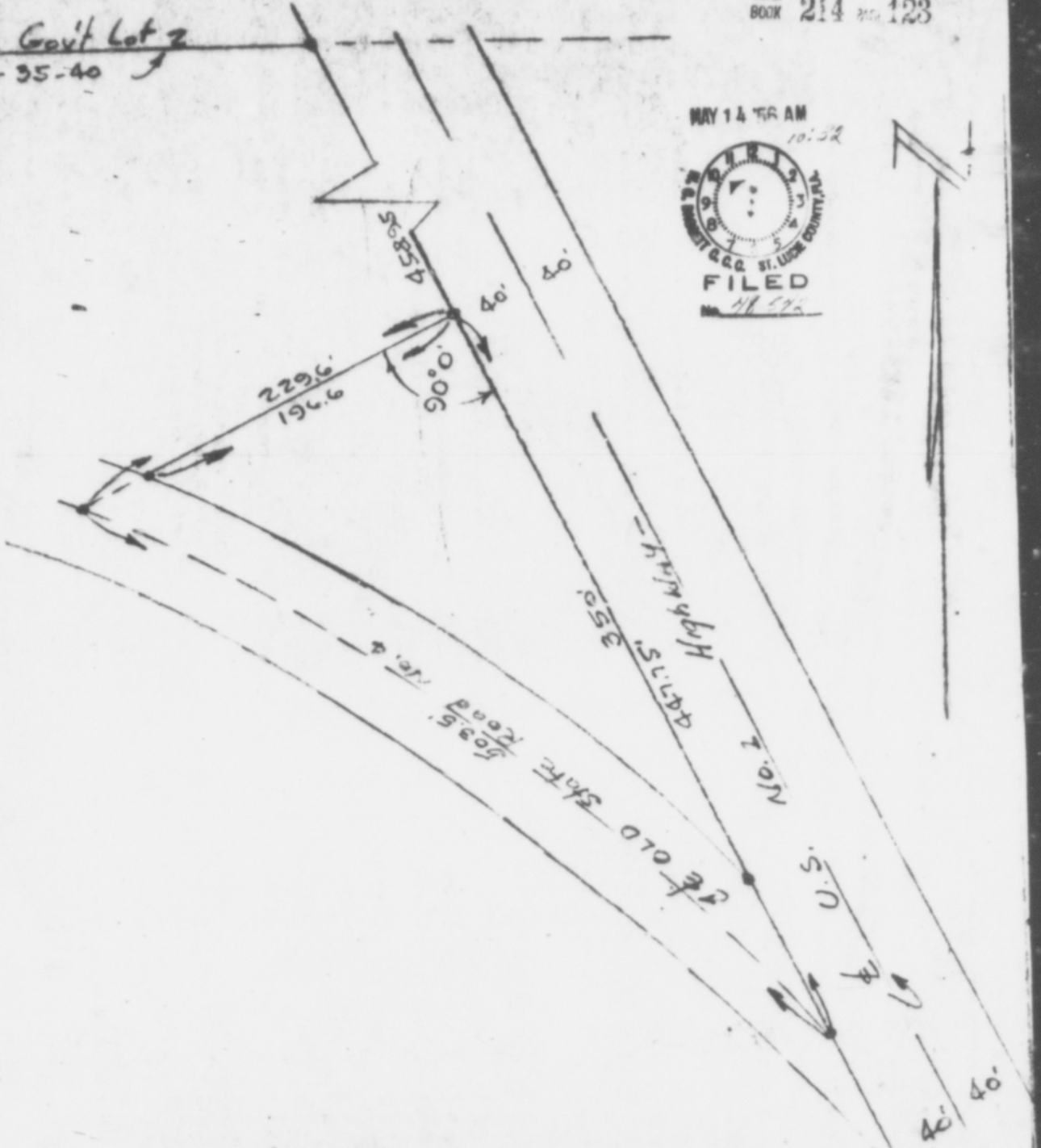

FROM THE INTERSECTION OF THE NORTH LINE OF GOVERNMENT LOT 2, SECTION 3, TOWNSHIP 35 SOUTH, RANGE 50 WEST AND THE WESTERLY RIGHT OF WAY OF U.S. NO. 1 HIGHWAY, RUN SOUTHEASTERLY ALONG SAID WESTERLY RIGHT OF WAY A DISTANCE OF 194.65 FEET TO THE POINT OF BEGINNING, THENCE CONTINUE SOUTHEASTERLY ALONG SAID WESTERLY RIGHT OF WAY 447.75 FEET TO THE INTERSECTION OF THE CENTERLINE OF OLD STATE ROAD NO. 1, THENCE NORTHWESTERLY ALONG SAID CENTERLINE ON A CURVE OF 1 DEGREE AND 30 MINUTES TO THE LEFT A DISTANCE OF 503.5 FEET, THENCE NORTHWESTERLY AND AT RIGHT ANGLES TO SAID U.S. HIGHWAY NO. 1, RUN 229.6 FEET TO THE POINT OF BEGINNING.
MAY 2, 1956



J.W. Whitice

J.W. WHITICE, COUNTY SURVEYOR, ST. LUCIE COUNTY, FLORIDA
STATE OF FLORIDA CERTIFICATE NO. 758