

BOOK 207 PAGE 591

Govt. Lot 3
Govt. Lot 4
THUMB POINT

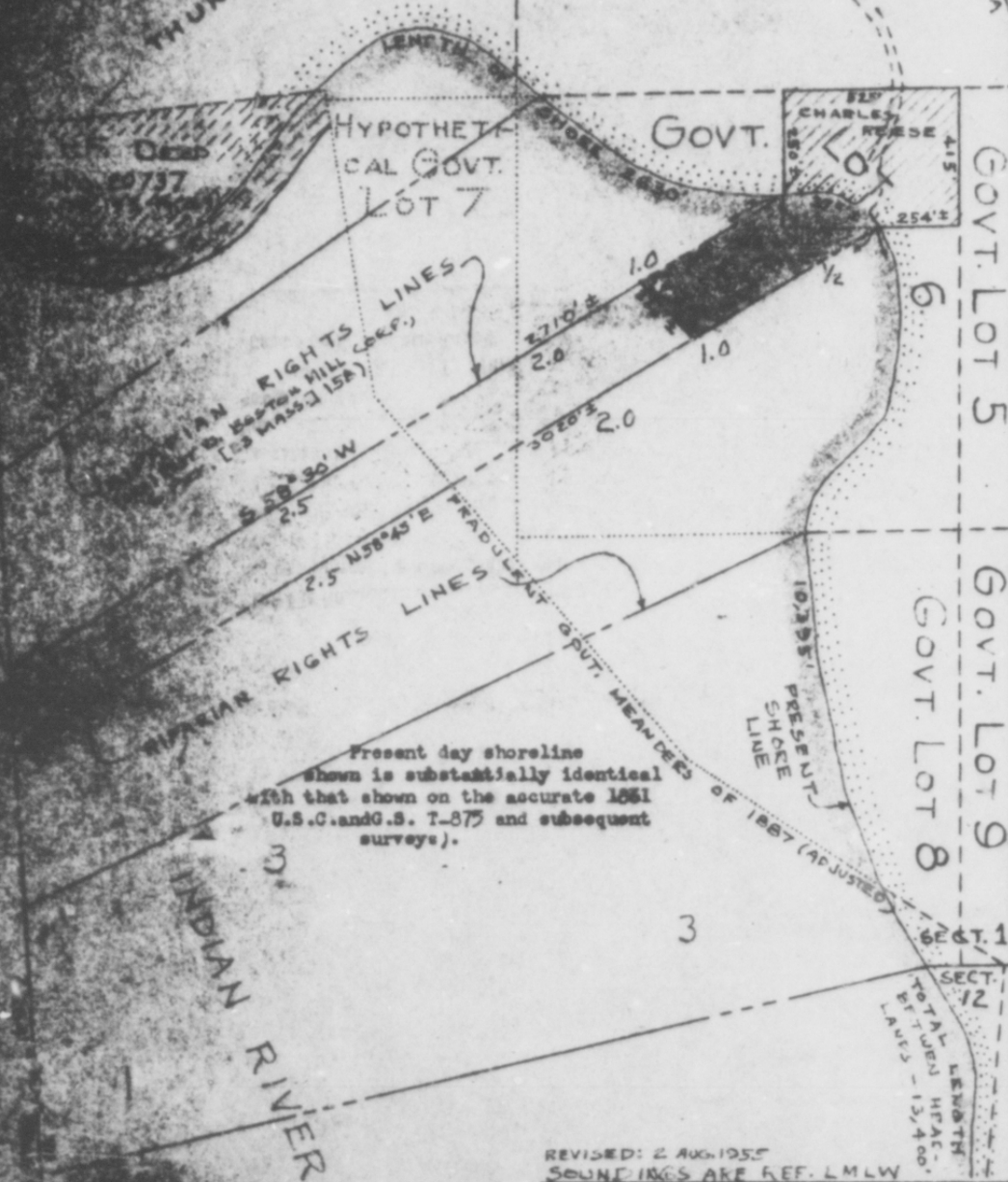
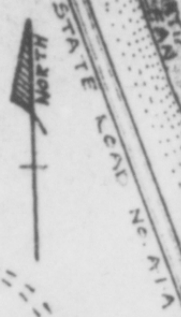

Present day shoreline shown is substantially identical with that shown on the accurate 1861 U.S.C. and G.S. T-875 and subsequent surveys).

REVISED: 2 AUG. 1955
SOUNDINGS ARE REF. L.M.L.W.

CHARLES B. MCADAM
REGISTERED ENGINEER & SURVEYOR
FORT PIERCE, FLORIDA

PLAT OF SURVEY TO ACCOMPANY APPLICATION OF
CHARLES REESE
FOR THE PURCHASE OF 3.9 ACRES OF STATE LAND IN SEC. 1, T35S, R02E, ST. LUDIE CO., FLA.

FIELD THD	SCALE: 1" = 400'	T. S. R-124-S
OFFICE MSA		
DR BY MSA	DATE: MAY 1955	
EX 13544 PG 6		

That the plat shown hereon is a true and correct representation of a survey, made and the said survey is accurate to the best of my knowledge and belief.

Charles B. McAdam
Registered Land Surveyor
Florida Certificate No. 479